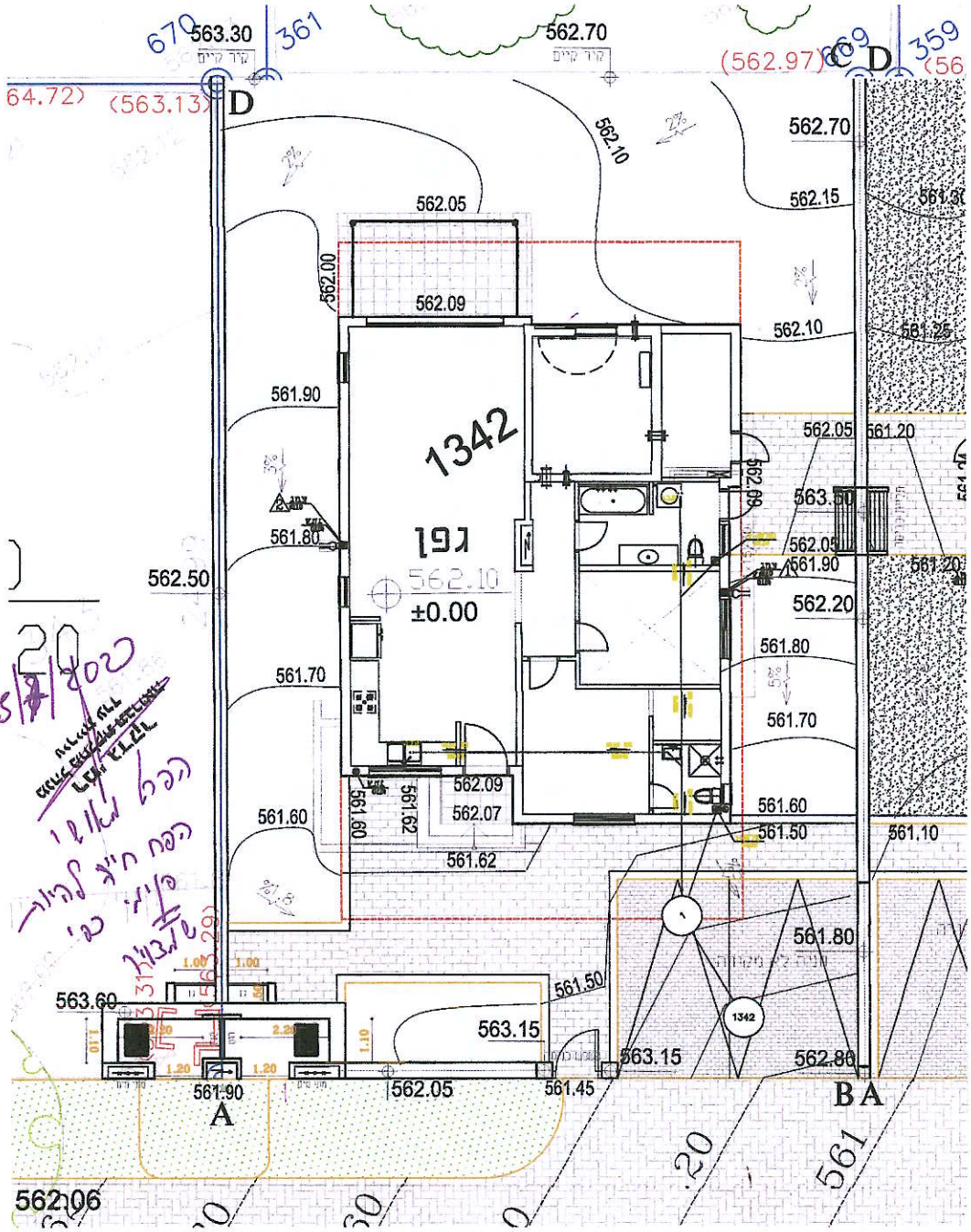

563.30
562.70
(562.97)
(563.13)
D
C
562.70
562.10
562.05
562.15
562.00
562.09
562.10
561.90
1342
562.05
561.20
563.50
561.80
562.05
561.90
562.50
562.10
±0.00
562.20
561.80
561.70
561.70
562.09
562.07
561.60
561.60
561.62
561.50
561.10
561.62
561.80
563.60
561.50
563.15
563.15
562.80
561.90
562.05
561.45
A
B A
562.06